Jessica's Polka
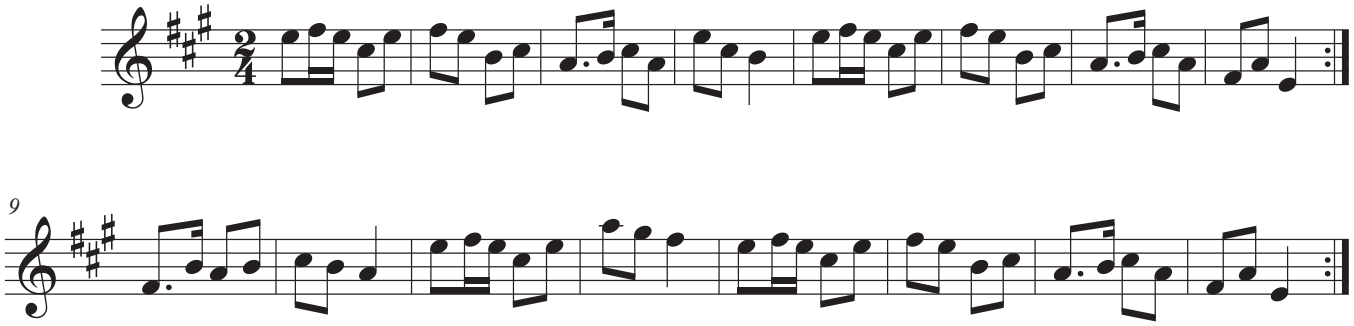
Mick Hanly